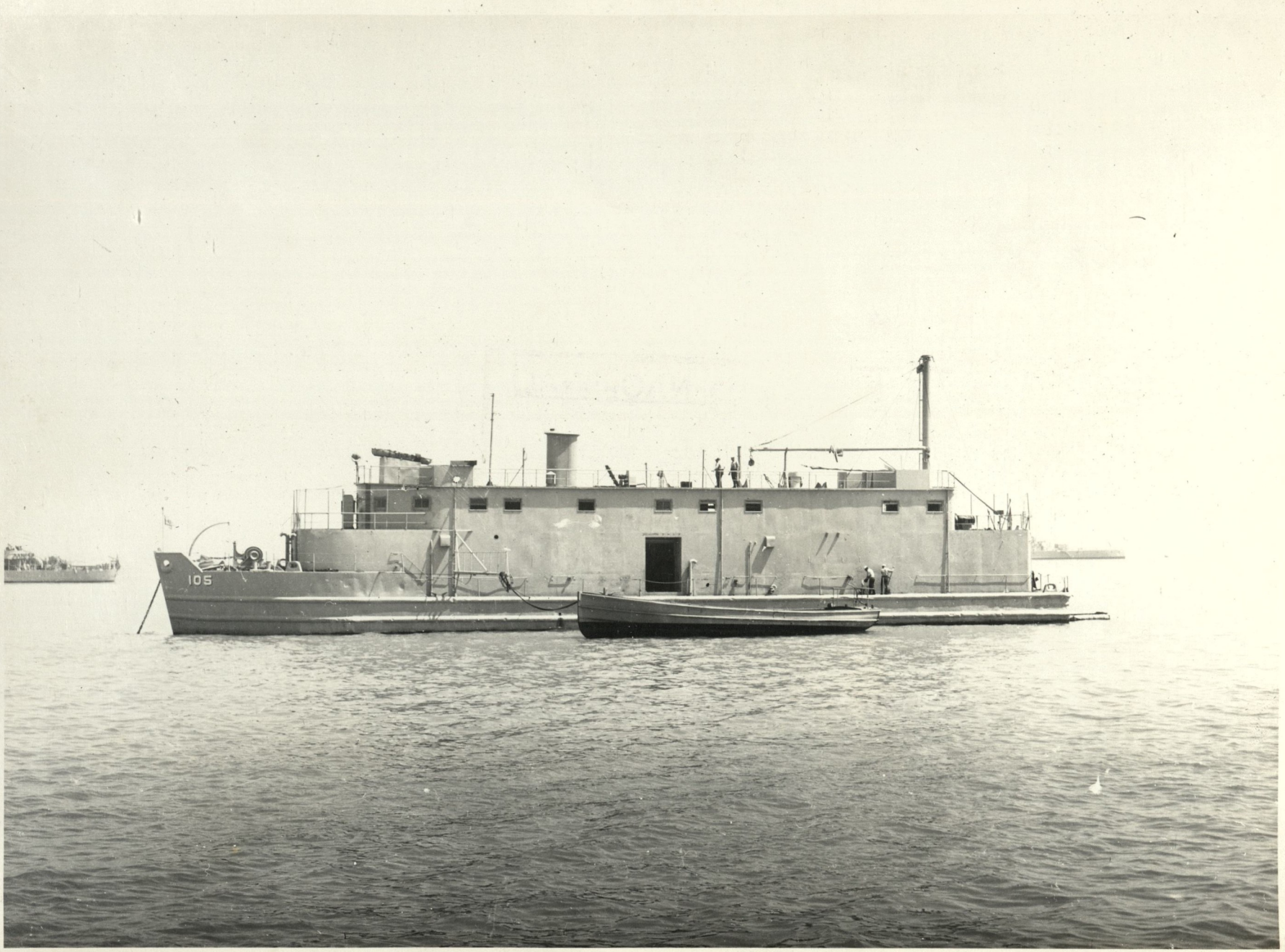
105